

FOR SALE
CURRENT EMPLOYEES UNAWARE

ABSOLUTE GERMAN AUTOWRECKING

9510 14th Ave S / Seattle, WA 98108



PROPERTY INFO

The Absolute German Autowrecking property represents the unique opportunity for an owner/user or investor to acquire a fully paved and fenced yard property with a modern small office/showroom building (built in 2005). Absolute German Autowrecking will be relocating and the property will be delivered vacant.

With great visibility and access to Hwy 99 (Off of the Des Moines Memorial Dr/14th Ave S interchange) this property is suitable for a variety of uses including auto sales/service, tow yard, contractor/trades yard, etc..

- **Price**
\$1,200,000.00
- **Parcel #**
562420-0091
- **Parcel Size**
18,395 SF
- **Building Size**
1,024 SF
- **Year Built**
2005

ALL TOURS NEED TO BE SCHEDULED IN ADVANCE

Zoning

I (property located in unincorporated King County)

Yard is fenced and paved and served by an oil/water separator filtration system that is under a WA State DOE issued Industrial Stormwater Permit.

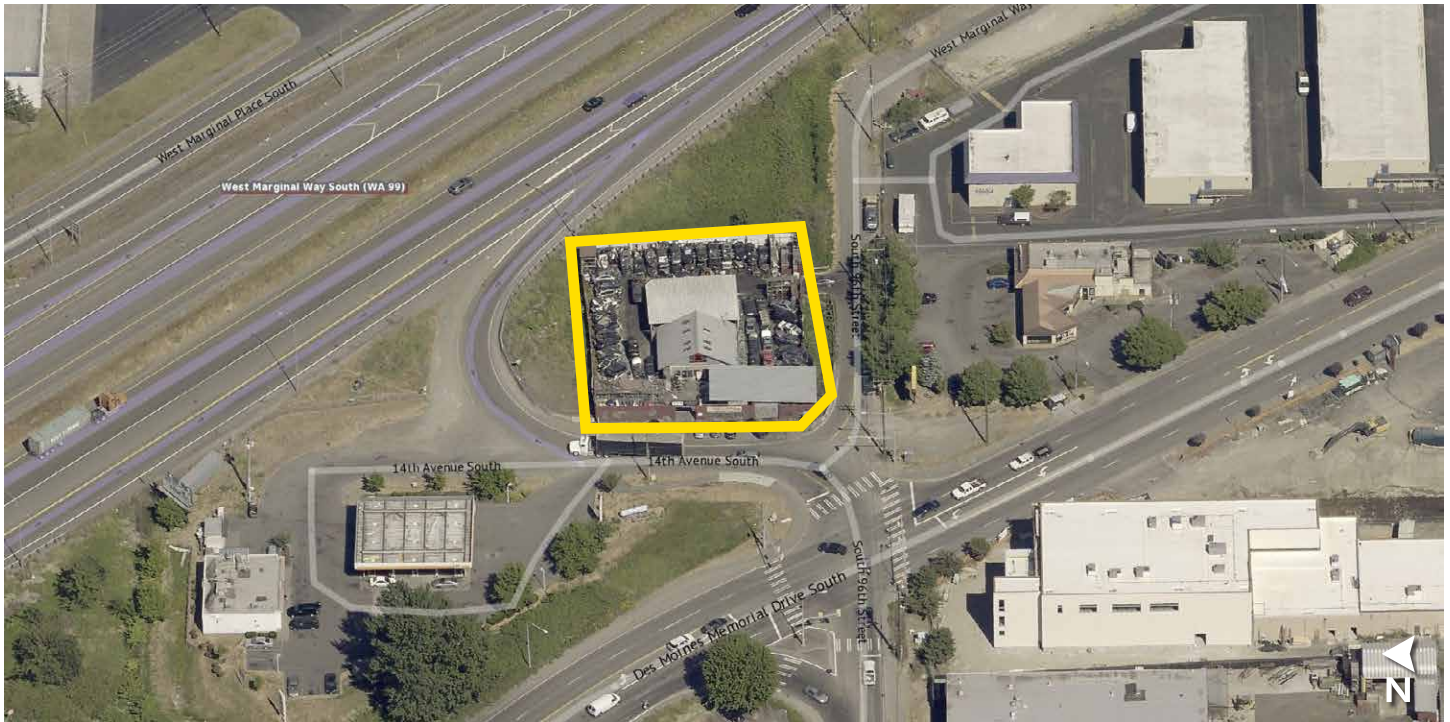

PLEASE CONTACT:

BRYAN HESTER

+1 206 292 6079
bryan.hester@cbre.com

CBRE

1420 5th Ave
Suite 1700
Seattle, WA 98101

© 2019 CBRE, Inc. All rights reserved. This information has been obtained from sources believed reliable, but has not been verified for accuracy or completeness. You should conduct a careful, independent investigation of the property and verify all information. Any reliance on this information is solely at your own risk. CBRE and the CBRE logo are service marks of CBRE, Inc. All other marks displayed on this document are the property of their respective owners, and the use of such logos does not imply any affiliation with or endorsement of CBRE. Photos herein are the property of their respective owners. Use of these images without the express written consent of the owner is prohibited. ar6.26.19