

## Pacific Ridge Center

22419 Pacific Hwy S  
Seattle, WA

Sale Price:  
**\$3,700,000**



### Contact

**Patricia J. Loveall, SIOR**  
206.248.7340  
ploveall@kiddermathews.com

**Brian Clapp**  
206.248.7316  
bclapp@kiddermathews.com

- 27,000 SF total; 14,500 SF office  
12,500 flex / warehouse (divisible)

---

- 75,753 SF land area (of which approximately  
20,000 SF is vacant land)

---

- Dock-high and grade-level loading

---

- Excellent access to I-5 and excellent exposure  
on Pacific Hwy S

---

- Cell tower rental income of approx \$22,800  
per year (capitalized value of approx \$300,000)

---

- Seller will consider leaseback of portion of  
the building

---

### Location



#### GREAT CENTRAL LOCATION

SeaTac Airport	5.5 mi
Southcenter	6.5 mi
Seattle	14 mi
Tacoma	16 mi
Bellevue	20 mi

## Pacific Ridge Center



### Contact

**Patricia J. Loveall, SIOR**  
206.248.7340  
ploveall@kiddermathews.com

**Brian Clapp**  
206.248.7316  
bclapp@kiddermathews.com

## Pacific Ridge Center

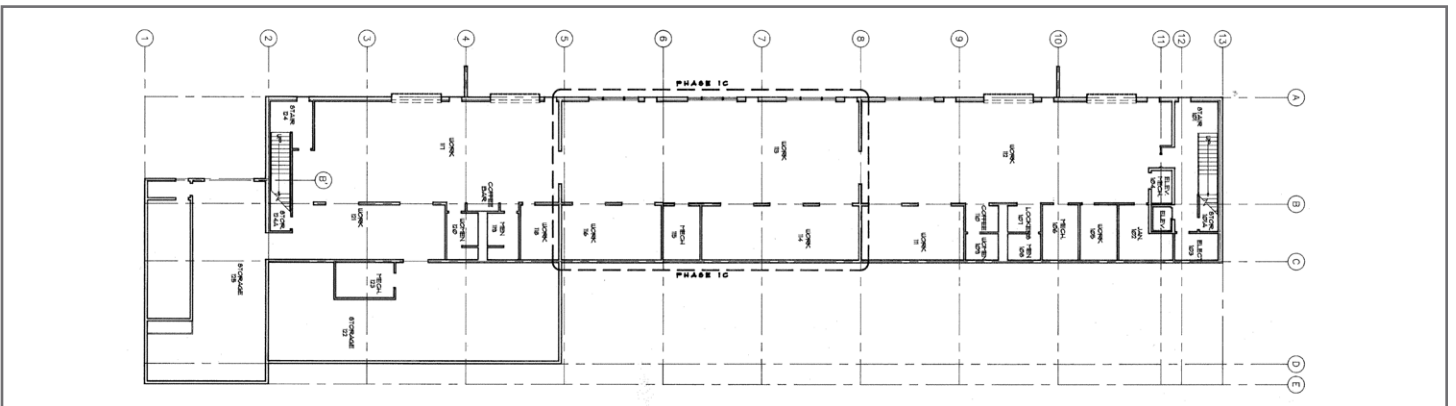
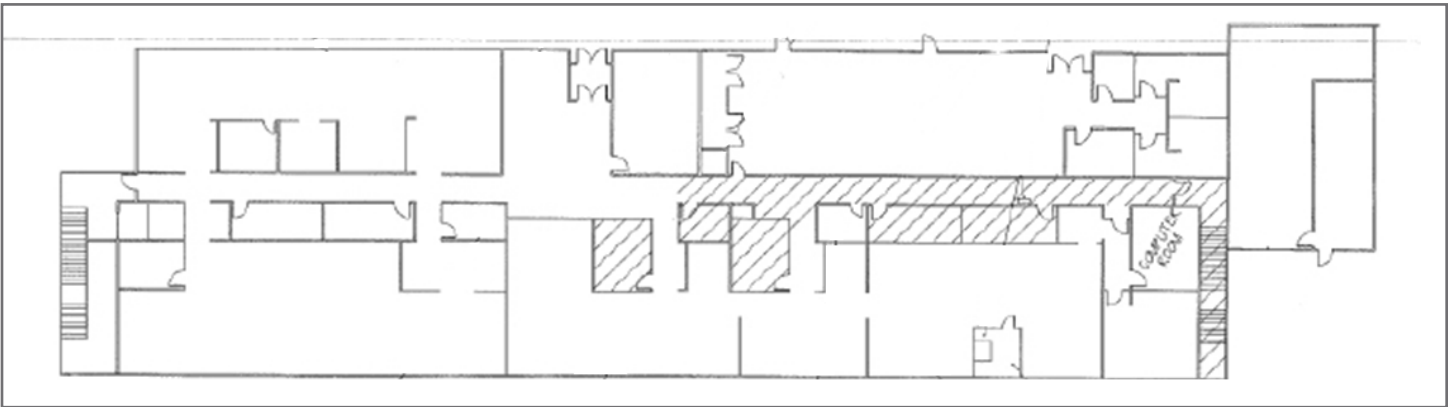

### Contact

**Patricia J. Loveall, SIOR**  
206.248.7340  
ploveall@kiddermathews.com

**Brian Clapp**  
206.248.7316  
bclapp@kiddermathews.com