

FOR SALE

Seattle-Area Food Production Plant | +/-62,797 Square Feet

Previously USDA-Conforming | Frozen & Refrigerated Orientation
502 Boundary Blvd., Algona, Washington

**FOR MORE INFORMATION
PLEASE CONTACT:**

Scott Delphey

Co-Founder
D +1 626 590 0490
Lic# 01488628
scott.delphey@
globalfoodproperties.com

Michael Roy, CCIM

Principal
Neil Walter Company
D +1 206 787 1470
M +1 206 940 7199
Mroy@neilwalter.com

Jeffrey J. Counsell

Co-Founder
D +1 312 283 8040
M +1 773 410 0986
H +1 773 244 0019
jeff.counsell@
globalfoodproperties.com

Adam Ratajski

Market Driver
D +1 312 283 8041
M +1 630 217 2323
adam.ratajski@
globalfoodproperties.com

DISCLAIMER:

© 2015 Global Food Properties Inc. This information has been obtained from sources believed reliable. We have not verified it and make no guarantee, warranty or representation about it. Any projections, opinions, assumptions or estimates used are for example only and do not represent the current or future performance of the property. You and your advisors should conduct a careful, independent investigation of the property to determine to your satisfaction the suitability of the property for your needs.

FEATURES

- Previously USDA-Conforming Frozen / Refrigerated Foods Production Plant
- Use: protein further processing; no cooking, no slaughter. Sausage link/patty forming and bacon slicing.
- +/-62,797 Square Foot Total Building
- Refrigerated Production & Frozen Storage
- 1991 & 1999 Construction
- +/-2.08 acres. Additional Adjacent Acreage Available Under Separate Negotiation
- Near State Routes 167 & 18, and I-5



FOR SALE

Seattle-Area Food Production Plant | +/-62,797 Square Feet

Previously USDA-Conforming | Frozen & Refrigerated Orientation
502 Boundary Blvd., Algona, Washington

FOR MORE INFORMATION PLEASE CONTACT:

Scott Delphey

Co-Founder
D +1 626 590 0490
Lic# 01488628
scott.delphey@
globalfoodproperties.com

Michael Roy, CCIM

Principal
Neil Walter Company
D +1 206 787 1470
M +1 206 940 7199
Mroy@neilwalter.com

Jeffrey J. Counsell

Co-Founder
D +1 312 283 8040
M +1 773 410 0986
H +1 773 244 0019
jeff.counsell@
globalfoodproperties.com

Adam Ratajski

Market Driver
D +1 312 283 8041
M +1 630 217 2323
adam.ratajski@
globalfoodproperties.com

BUILDING

- Total Building: +/-62,797 square feet
- Production: +/-16,573 square feet.
 - Insulated metal panel walls/ceiling, interstitial ceiling space, concrete curbs, drained/sloped floors, some floor areas with epoxy seal, refrigerated. +/-12'-14' ceiling height.
 - +/-7,539 square feet located on the second floor. Access via four-pallet freight elevator.
- Refrigerated Storage: +/-12,420 square feet.
 - +/-26' ceiling height below the roof joist.
 - Air vent underfloor and dry sprinkler systems allowing potential operation at frozen temperatures.
- Frozen Storage: +/-4,932 square feet.
 - +/-26' ceiling height below the roof joist.
- Dry Storage: +/-6,609 square feet.
 - +/-12'-14' ceiling.
 - Located on the second floor. Access via four-pallet freight elevator.
- Refrigerated Dock: +/-3,910 square feet.
 - +/-40' deep.
 - Eight (8) dock doors.
- Office & Welfare Area: +/-11,216 square feet
 - Two story office. Fourteen (14) private offices.
 - Two (2) separate sets of locker rooms/restrooms. Allows for potential future segregation of raw and RTE employees.
 - Two (2) QA/QC offices.



FOR SALE

Seattle-Area Food Production Plant | +/-62,797 Square Feet

Previously USDA-Conforming | Frozen & Refrigerated Orientation
502 Boundary Blvd., Algona, Washington

FOR MORE INFORMATION PLEASE CONTACT:

Scott Delphey

Co-Founder

D +1 626 590 0490

Lic# 01488628

scott.delphey@

globalfoodproperties.com

Michael Roy, CCIM

Principal

Neil Walter Company

D +1 206 787 1470

M +1 206 940 7199

Mroy@neilwalter.com

Jeffrey J. Counsell

Co-Founder

D +1 312 283 8040

M +1 773 410 0986

H +1 773 244 0019

jeff.counsell@

globalfoodproperties.com

Adam Ratajski

Market Driver

D +1 312 283 8041

M +1 630 217 2323

adam.ratajski@

globalfoodproperties.com

INFRASTRUCTURE

- Refrigeration. Ammonia; +/-8,500 lbs. Four (4) Frick & two (2) Mycom compressors. One (1) Frick is presently non-operating, but is unnecessary for facility operation. Mycom's operate purely in a back-up capacity.
- Two (2) CleaverBrooks boilers on-site, 5,000,000 and 6,000,000 BTUs, respectively. The 6,000,000 BTU boiler requires repair.
- Piped for air compressors, however no air compressors remain.
- No wastewater pre-treatment.
- 3" water line into building.
- 10,000 amps at 480 Volt, 3 phase.
- Fully-sprinklered.
- Florescent lighting.

BUILDING STRUCTURE

- Concrete tilt-up panel construction.
- Built-up roof structure.
- 1991 & 1999 construction.

OTHER

- Racking available under separate negotiation.
- Use: protein further processing; no cooking, no slaughter. Sausage link/patty forming and bacon cutting.
- All process-specific equipment to be removed by seller.
- Exterior camera surveillance.
- Adjacent +/-2.08 acre site available for sale under separate negotiation.



FOR SALE

Seattle-Area Food Production Plant | +/-62,797 Square Feet

Previously USDA-Conforming | Frozen & Refrigerated Orientation

502 Boundary Blvd., Algona, Washington

**FOR MORE INFORMATION
PLEASE CONTACT:**

Scott Delphey
Co-Founder
D +1 626 590 0490
Lic# 01488628
scott.delphey@
globalfoodproperties.com

Michael Roy, CCIM
Principal
Neil Walter Company
D +1 206 787 1470
M +1 206 940 7199
Mroy@neilwalter.com

Jeffrey J. Counsell
Co-Founder
D +1 312 283 8040
M +1 773 410 0986
H +1 773 244 0019
jeff.counsell@
globalfoodproperties.com

Adam Ratajski
Market Driver
D +1 312 283 8041
M +1 630 217 2323
adam.ratajski@
globalfoodproperties.com

PRIMARY FLOOR

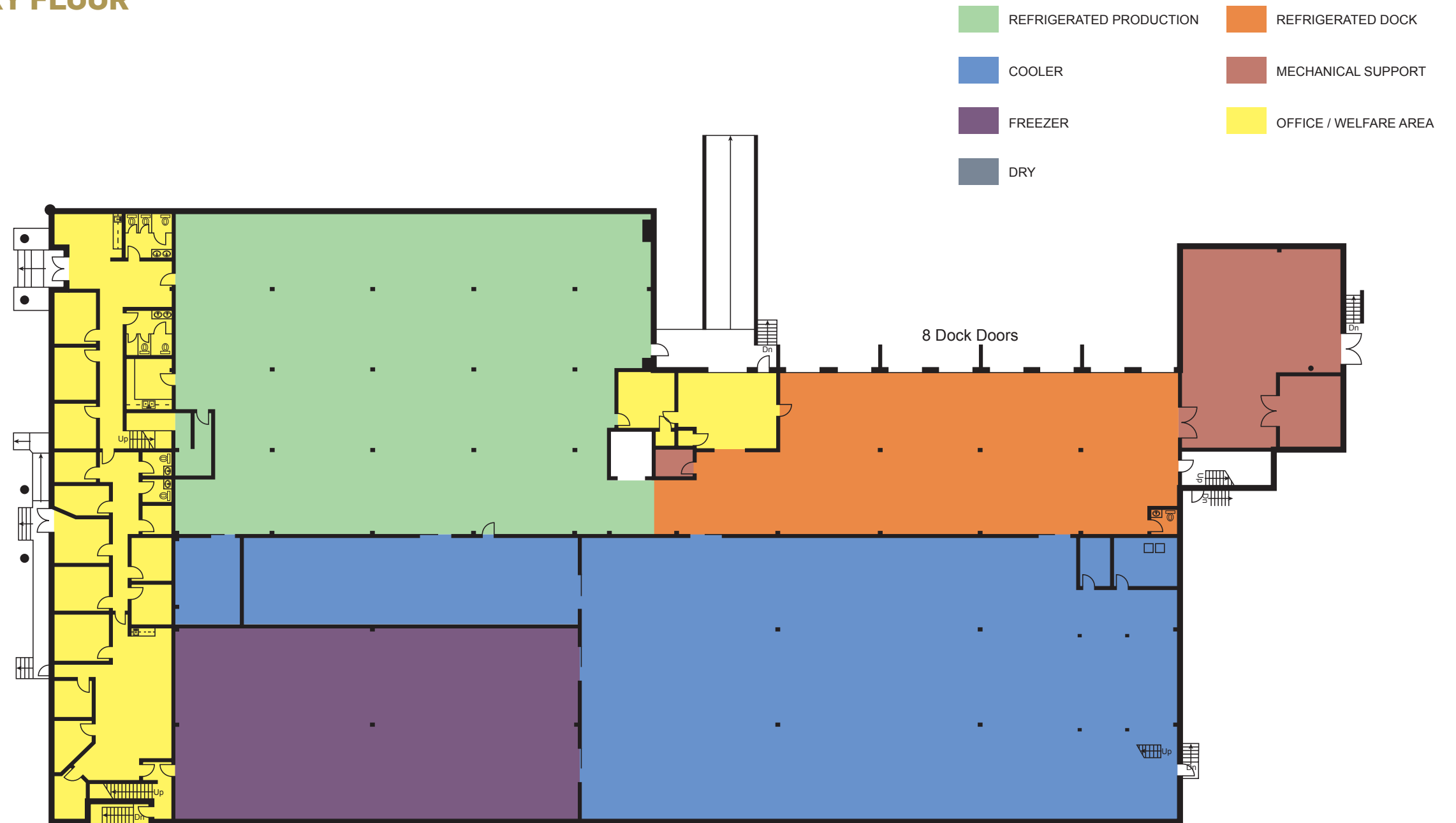

FOR SALE

Seattle-Area Food Production Plant | +/-62,797 Square Feet

Previously USDA-Conforming | Frozen & Refrigerated Orientation

502 Boundary Blvd., Algona, Washington

**FOR MORE INFORMATION
PLEASE CONTACT:**

Scott Delphey
Co-Founder
D +1 626 590 0490
Lic# 01488628
scott.delphey@
globalfoodproperties.com

Michael Roy, CCIM
Principal
Neil Walter Company
D +1 206 787 1470
M +1 206 940 7199
Mroy@neilwalter.com

Jeffrey J. Counsell
Co-Founder
D +1 312 283 8040
M +1 773 410 0986
H +1 773 244 0019
jeff.counsell@
globalfoodproperties.com

Adam Ratajski
Market Driver
D +1 312 283 8041
M +1 630 217 2323
adam.ratajski@
globalfoodproperties.com

SECOND FLOOR

- REFRIGERATED PRODUCTION
- REFRIGERATED DOCK
- COOLER
- MECHANICAL SUPPORT
- FREEZER
- OFFICE / WELFARE AREA
- DRY

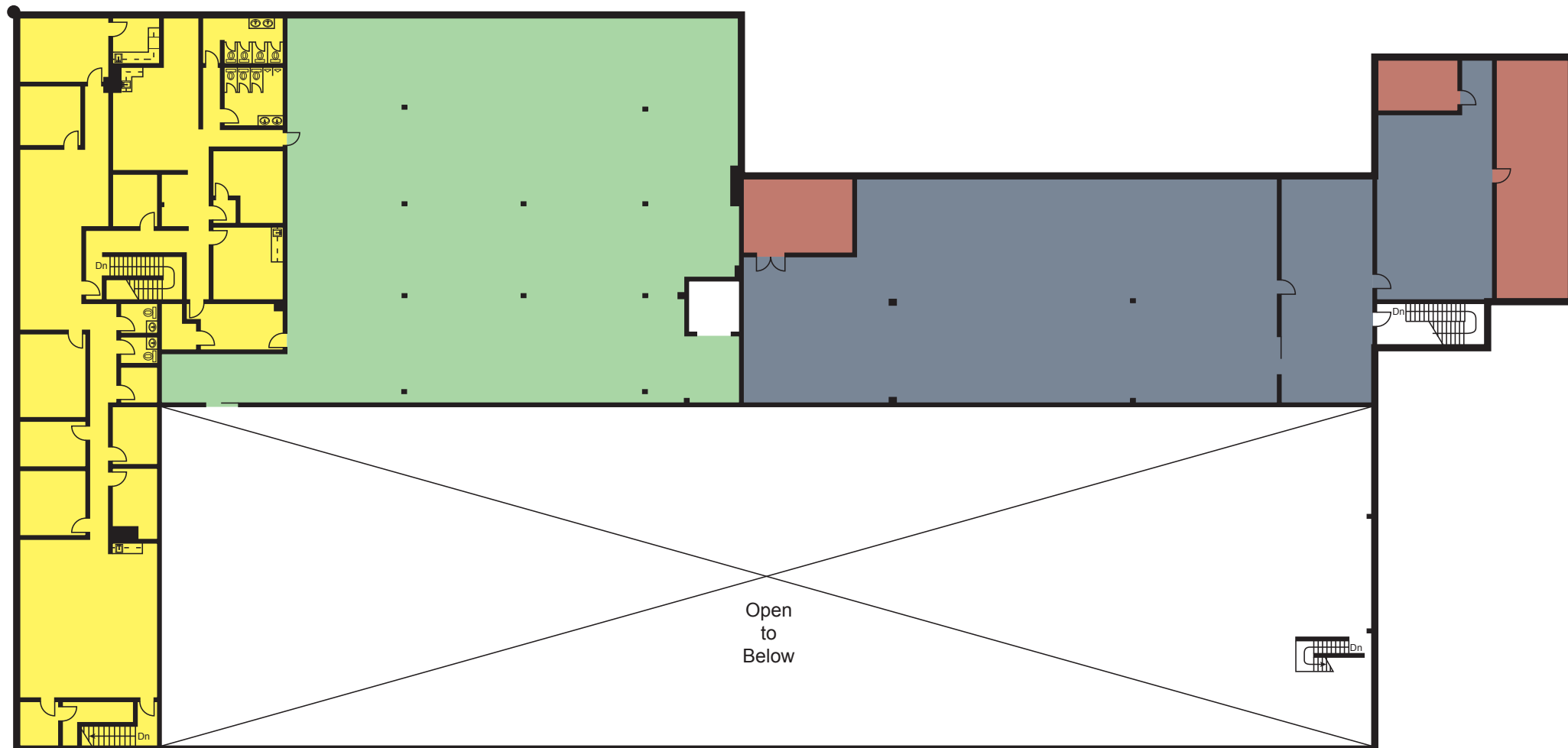

FOR SALE

Seattle-Area Food Production Plant | +/-62,797 Square Feet

Previously USDA-Conforming | Frozen & Refrigerated Orientation
502 Boundary Blvd., Algona, Washington

**FOR MORE INFORMATION
PLEASE CONTACT:**

Scott Delphey
Co-Founder
D +1 626 590 0490
Lic# 01488628
scott.delphey@
globalfoodproperties.com

Michael Roy, CCIM
Principal
Neil Walter Company
D +1 206 787 1470
M +1 206 940 7199
Mroy@neilwalter.com

Jeffrey J. Counsell
Co-Founder
D +1 312 283 8040
M +1 773 410 0986
H +1 773 244 0019
jeff.counsell@
globalfoodproperties.com

Adam Ratajski
Market Driver
D +1 312 283 8041
M +1 630 217 2323
adam.ratajski@
globalfoodproperties.com

